

Continuing Education Contact Hours

- Participants must complete the entire presentation/seminar to achieve successful completion and receive contact hour credit. Partial credit will **not** be given.
- STERIS Corporation is an approved provider of continuing nursing education by the CBRN (provider # CEP 11681) for 1 contact hour along with CBSPD and IAHCSSMM.
- All of the presenters are employees of STERIS Corporation and receive no direct compensation other than their normal salaries for participation in this activity.
- STERIS Corporation is providing the speakers and contact hours for this activity. However, products referred to or seen during this presentation do not constitute a commercial support by the speakers.

Learning Objectives

Upon completion of this presentation, you will be able to:

- Recognize and identify potential causes of wet packs in steam sterilization
- Describe preventative measures in order to abate wet packs
- Compose and incorporate quality audit tools/measures to negate wet packs

What Is A Wet Pack?

A wet pack is a, "Package or container with moisture after the sterilization process is completed."

IAHCSSMM (2016)

What does that really mean?

A wet pack means:

- Potential for microorganism penetration
- Unsterile pack
- Indication of change

Steam Sterilization: Key Components

Mechanical:

- Steam delivery system
- Sterilizer performance

Environment:

- Room temperature and humidity

Human:

- Daily equipment inspection
- Preparation and packaging
- Load content and configuration

Steam Sterilization: Mechanical

- Steam delivery system
 - Boiler/Generator
- Sterilizer performance (Autoclave)

The BOILER

Boiler Schematic

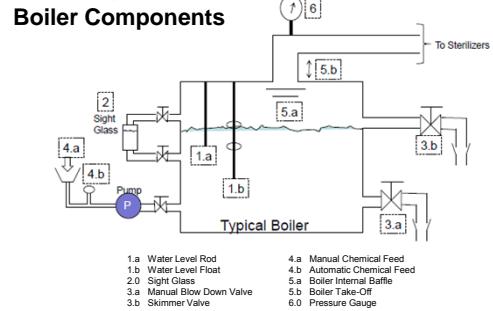

Steam Generator

- The Steam Generator creates the steam required for the sterilization process.
- An improperly functioning steam generator can cause water to enter the chamber and may contribute to wet packs.

Sterilizer

Visual Inspection (Daily):

- Chamber Improperly Leveled
- Steam traps and strainers non-operational
- Chamber steam baffle failure or removal
- Sterilizer door
- Loading car/cart

Be aware of:

- Steam to Chamber valve leakage
- Chamber drain valve or check valve leakage
- Sterilizer improper calibration
- Steam generator operation & Steam pressure regulator

Steam Sterilization: Environment

- Heating, ventilation, and air condition (HVAC)
- Monitor HVAC performance parameters
- Small variance vs. large variance
- Conduct a risk assessment when parameter variance occurs

Steam Sterilization: Human

- Daily equipment inspection
- Preparation and packaging
- Load content and configuration

Daily Inspection

Preparation and Packaging: Complex Process

Preparation: Packaging Material Selection

- Allow air removal, steam penetration, and steam removal
- Provide a barrier against microorganisms
- Be compatible with the intended sterilization methods

Packaging Material

- Sterilization Wraps
 - Woven
 - Non-woven
- Paper-Plastic Pouches
- Rigid Containers

Preparation: Basin Set

- Place all basins in the same direction
- Nested utensils separated with nonlinting absorbent material
- Permit air removal, steam penetration and removal

Instrument Set Preparation

- Instruments should be:
 - Clean and dry
 - Inspected for cleanliness and damage
 - Assembled; and packaged according to IFU

Instrument Sets: Configuration

- Use compatible containers/organizing accessories
- Position instruments to allow sterilant contact with all surfaces
- Open lumened ports
- Unlatch ratcheted instruments
- Use tip-protectors
- Do not use rubber bands to secure instruments

Instrument Set: Configuration, continued

- Concave or flat surfaces should be placed on edge
- Place heavy instruments so as not to damage delicate items
- Position lighter items to protect tips and prevent damage from changes in position
- Sets should not weigh <25 lbs.
- Use approved organizing containers and accessories
- Use appropriate sized instrument tray
- Ok to use approved mat

Instrument Set Contents

- Instruments must be dry
- Open box locks (stringers)
- Even instrument distribution
- Disassemble instruments
- Alternate heavy handle instruments
- Organizing accessories may be used if: Designed and intended for sterilization

Woven Wraps

- Woven wrap density
- Consult newer textile manufacturers
 - Preparation instructions
 - Sterilization parameters

Events During the Sterilization Process

- Heat Transfer
- Condensation
- Re-vaporization

Heat Transfer

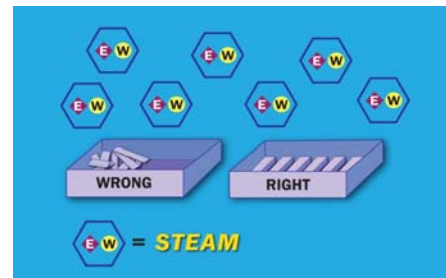

Condensation

Sterilization Process

- Steam contacts metal surface
- Heat energy absorbed by metal
- Steam becomes water

Revaporization

Sterilization Process Drying

- Water becomes steam
- Steam removed from chamber

Loading the Sterilizer

- Acceptable absorbent shelf liners
- Consult manufacturer's instructions for use

Loading the Sterilizer, continued

- Do not allow items to touch chamber walls
- User sterilizer carts whenever possible
- Thoroughly cool items on sterilizer carts
- Avoid overloading
- Position correctly

Loading the Sterilizer, continued

- Separate loads if possible
- Mixing load contents

Loading the Sterilizer, continued

When mixing load contents:

- Textiles on top shelves on edge
- Wrapped hard goods below
- Containers below hard goods
- Instrument trays placed flat on shelves
- Basin sets tilted and on edge
- Use baskets to contain small items

Basin Sets – On Edge Tilted

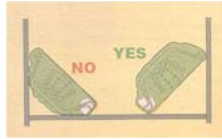

Textile Packs Layers Perpendicular to Shelf

Not correct

Paper/Plastic Peel Pouches on Edge

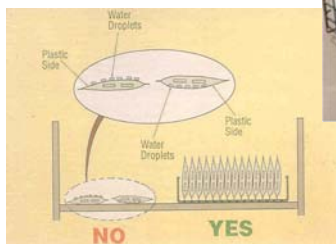

Placement of Peel Pouches

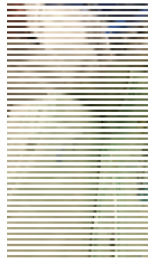

Unload the Sterilizer: When?

- Leave in chamber or pull out
- Allow items to thoroughly cool on cart
- Prevent condensation

Unload the Sterilizer: Where?

Do not place hot or warm items

- On cold surfaces
- In boxes / bins
- Stacked on top of each other
- Plastic dust covers

Examining Individual Packs

- External
- Internal

Wet Pack Prevention: Audits

- Equipment
- Process
- Environment

Audit: Equipment

Department Checklist

- Steam delivery system
- Autoclave
- Steam supply competition

Audit: Process

Personnel

- Sterile Processing Supervisors
- Sterile Processing Personnel

Preparation and Packaging

- Assembly
- Packaging
- Loading/unloading

Policy and Procedure

Process Audit: Sterilizer Processing Personnel

- Supervisory
- Staff

Process Audit: Preparation and Packaging

Review Processes

- Assembly
- Wrapping
- Loading/Unloading

Process Audit: Preparation and Packaging, continued

Process Audit: Policy and Procedure

Policies and Procedures:

- Clear
- Organized
- Easily followed

States recall procedures

- Staff education
- Is in accordance with current recommended standards and guidelines

Process Audit: Environment

- Seasonal maintenance
- Construction
- Renovation projects
- Temperature and humidity

Action Items

Prevention is key:

- Appropriate training
- Correct Package Selection
- Collaboration with Facility's engineers/service reps
 - Routine maintenance schedule
- Daily inspection
- Proper prep and pack
- Proper load configuration, unloading and storage

When wet packs occur:

- Document and investigate

References

- Association for the Advancement of Medical Instrumentation (2013). *ANSI/AAMI ST77 containment devices for reusable medical device sterilization*. Arlington, VA: Author.
- Association for the Advancement of Medical Instrumentation (2017). *ANSI/AAMI ST79 comprehensive guide to steam sterilization and sterility assurance in health care facilities*. Arlington, VA: Author.
- International Association of Healthcare Central Service Materiel Management (2016). *Central Service Technical Manual* (8th ed.). Chicago, IL: Author.
- Rutala, W. A., Weber, D. J., (2000). *Choosing a sterilization wrap for surgical packs*. *Infection Control Today*. Retrieved from: <http://www.infectioncontroltoday.com/articles/2000/05/choosing-a-sterilization-wrap-for-surgicalpacks.aspx>

References

- Schule, R.W., (2012). *Your next steam sterilization moisture event*. *Healthcare Purchasing News*, (para. 5). Retrieved from: <http://www.hpnonline.com/ce/pdfs/1205cetest.pdf>
- Science Learning Hub (n.d.). *Heat energy*. Retrieved from: <http://sciencelearn.org.nz/Contexts/Fire/Science-Ideas-and-Concepts/Heat-energy>
- STERIS Corporation (2003). *Preparing instruments, utensils, and textiles for sterilization and wet pack problem solving*. Mentor, OH: Author
- STERIS University (2014). *Wet Pack Trouble Shooting Workbook* (p. 2). Mentor, OH: Author

Evaluation and Summary

- Thank you for attending this CE activity
- Please complete and submit the evaluation form

Questions

Handouts

To access the handouts for this presentation, visit:
university.steris.com/wp

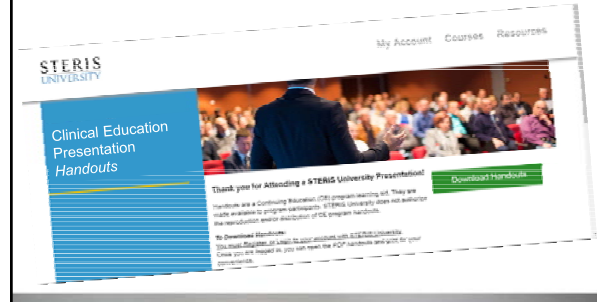

EDUCATION

STERIS UNIVERSITY ONE PARTNER infinite connections

Lean Process Workflow | High Performing Environments | Education

Consulting, Design and Planning | Service | Products

This is the power of...  Solutions designed to service you best when they are connected. Facing unforeseen challenges together with a single vision.

One Integrated Approach to Healthcare. 

EDUCATION

STERIS UNIVERSITY

university.steris.com

Playing a part in your professional development today
To help you achieve your career vision for tomorrow

One Integrated Approach to Healthcare. 